

Audition

**Co-principal Trombone
Audition 2-3 June 2025**

Repertoire:

David Concertino op.4 E flat major, 1st movement with cadenza (score not included)

Orchestral Excerpts (in alphabetic order)

No.

1	Berlioz	Damnation of Faust
2	Brahms	Symphony No. 4, to be played on tenor trombone
3	Bo Linde	Musica concertante op. 27
4	Mahler	Symphony No. 3
5	Mahler	Symphony No. 6
6	Mozart	Tuba mirum
7	Nielsen	Symphony No. 2
8	Rimsky-Korsakow	La grande Pâque Russe
9	Rossini	La gazza ladra
10	Rossini	Wilhelm Tell
11	Saint-Saëns	Symphony No. 3
12	Sibelius	Symphony No. 7
13	R. Strauss	Also sprach Zarathustra
14	R. Strauss	Ein Heldenleben
15	R. Strauss	Till Eulenspiegel
16	Tomasi	Fanfares liturgiques
17	Verdi	La forza del destino
18	Wagner	Tannhäuser
19	Wagner	Die Walküre

Allegro marcato.

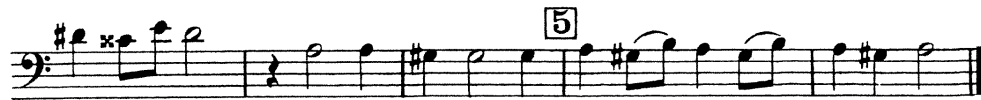

2 Brahms Symphony No. 4, to be played on tenor trombone

97 (♩) 7 Klar. I Ob. I Klar. Ob. I Fl. I

110 Viol. I Solo **E** *pp* *espr.*

116 *mp* *pp*

123 *p* *dim.* *rit.* *pp*

3 Bo Linde Musica concertante op. 27

$\text{♩} = 80$

[20] Solo

< sfz > (ff) sf

< sfz > (ff)

sfp cresc. f

p cresc.

[21]

[22] ff ff

[23] 10

[24] 9 ff [25] 10 [26] ff [27] 9 sfz

Cor. I.

[28] 12 [29] 9 [30] 8 [31] 13

Cor. II Timp Trpa I

SYMPHONIE N° 3.

1. Posaune.

Gustav Mahler.

A

13 Langsam. Schwer.
(2,3,4. Pos.)

Solo

nge. *mp* *ff* Bei den gehaltenen Tönen Schalltz. in die Höhe.

14 Etwas drängend. Zurückhaltend.
sempre ff *sempre ff* Vorwärts. nicht zurückhalten *p* *ppp*
acceler.

15 Wieder schwer. *ff* *ff* *ff* *ff* *ff*
accel. *accel.*

16 Etwas drängend. Wild.
ff *ff* *ff* *ff* *ff*
Triolen nicht schleppend

ff *ff* *ff* *ff* *ff*
accel. *accel.* *accel.*
Vorwärts. Vorwärts.
cresc.

17 Wieder zurückhaltend.
ff *ff* *ff* *ff* *ff*
Pesante.

B

33 Zeit lassen.

solo *p* *espressivo sentimental* *p*

Nicht eilen.

34 Wieder a tempo. Nicht eilen.
cresc. *poco rit.* *fp*

328 128 6 rit. *ff*

336 129 *atempo. Nie über vorher. (Immer Halbe.)*
Schritt. auf! *fff*

345 1 2 2 2

351 130

6 Mozart Tuba mirum

No. 2 Tuba mirum

Andante

Solo

IV.

Allegro brioso.

Viol. **A** **B** **C** **D** **5**

OUVERTURE

„La grande Pâque Russe.“

Trombone II.

N. Rimsky-Korsakow. Op. 36.

Recit. Maestoso.
Solo.

a piena voce

colla parte di Violino Solo.

dim. poco rit.

Allegro

ff

f

ff

ff

Tenorposaune I.

Andante. (♩=54)

Allegro. (♩=108)

23

A

24

30

B

8

11 Saint-Saëns Symphony No. 3

Q 1^{er} Tromb.

p *poco cresc.*

p

Adagio $\left(\frac{1}{12}\right)$

Ⓐ 22 1 Ⓑ 18

Ⓒ

Viol. I. *mp*

1 *Solo* *mf* *sonore*

mf sempre dolce *dim*

p

13 R. Strauss Also sprach Zarathustra

2. Trp. *immer bewegter*

f marcato

16

immer mehr steigern

ff *ff* *ff*

schnell

sehr

2

Richard Strauss
Ein Heldenleben, Op. 40

2. Posaune.

15 R. Strauss Till Eulenspiegel

Immer sehr lebhaft

3

poco rit. a tempo

ff

1

p

mf *p* *bb* *bb*

mf crescendo *f* *ff*

immer

f *crescendo* *f* *ff*

ausgelassener und lebhafter

ff *ff*

Evangile

Largo $\text{♩} = 60$ *rit.* SOLO *récitatif*

f très déclamé

p *mf*

f *mf* *p* *acc.* a Tº

f *p* *f*

3 Tempo Iº *poco a poco dim.* *rit.*

C *And.^o Mosso* *Solo*

7

ppp

cres.

18 Wagner Tannhäuser

Andante maestoso. (♩ = 50)

36

f ff ff

27 B Allegro. (♩ = 80) C 12 D 18

Trombone I.

III. Aufzug.
I. SCENE.

Vivace.

1 2 3

f *più f*

4

ff

5

ff

ff 6